

**TONTO NATIONAL FOREST**  
SOUTHWEST REGION 3

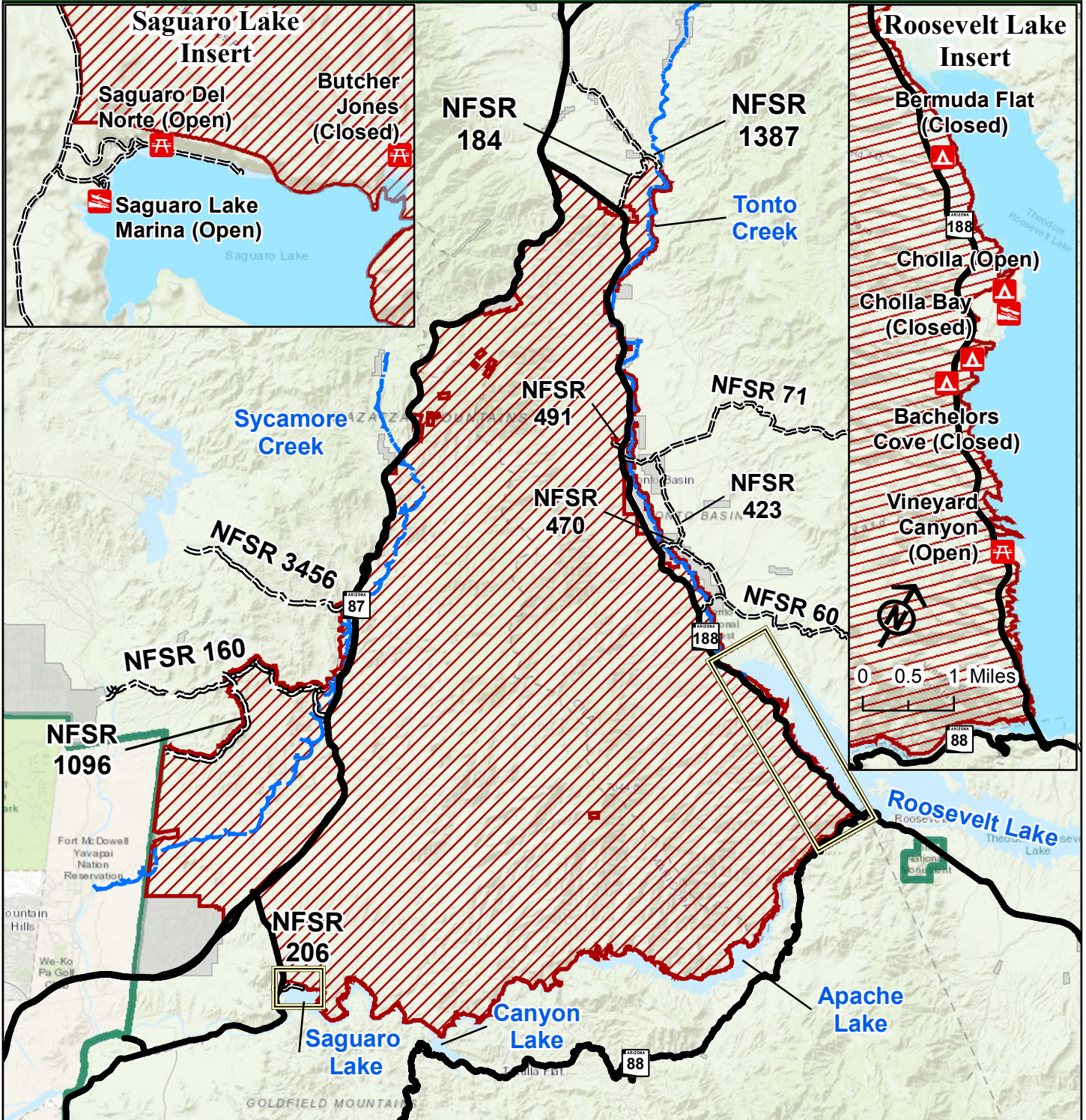

**Bush Post Fire Flooding Public Safety Closure**

**Exhibit A**

**Order #: 03-12-00-20-396**

Road, trail, and area closure affects only National Forest System roads, trails and lands within the closure area on Tonto National Forest. The closure does not apply to any non-National Forest System roads, trails or lands within the closure boundary.

Date Saved: 7/24/2020

Document Path: T:\FS\NFS\Tonto\Program\5300LawEnforcement\GIS\Order Closures\2020\2020 Closure MXDs\OrderNo03-12-00-20-396 BushPostFire.mxd

0 2.5 5 Miles

- Road
- Stream
- Closure Area
- Non-Forest Service Ownership
- Tonto National Forest Boundary

